

---	EXISTING PROPERTY LINE		EXISTING BUILDING		PROPOSED SURFACE CONTOUR
---	EXISTING ADJOINING PROPERTY LINE		EXISTING BUILDING CONCRETE		PROPOSED FLOW ARROW
---	EXISTING SET BACK LINE		EXISTING PAVEMENT LIGHT DUTY		PROPOSED BUILDING CONCRETE
---	WOVEN WIRE		EXISTING PAVEMENT HEAVY DUTY		PROPOSED PAVEMENT CONCRETE
---	EXISTING SURFACE CONTOUR		EXISTING ROAD GRAVEL		PROPOSED PAVEMENT LIGHT DUTY
---	PHASE		PROPOSED LIMIT OF DISTURBANCE		PROPOSED PAVEMENT HEAVY DUTY
	EXISTING FENCE		PROPOSED PROJECT BOUNDARY		PROPOSED ROAD GRAVEL
	EXISTING ELECTRIC OVERHEAD				
	EXISTING FLOW ARROW				
	EXISTING UTILITY POLE				

**EROSION CONTROL SITE PLAN NOTES:**

- AS THE PROPOSED WORK IS THE ADDITION TO AN EXISTING BUILDING, THE PROPOSED WORK IS WITHIN AND AREA STABILIZED BY GRAVEL AND PAVEMENT.
- THE ADDITION WILL BE ADDING ADDITIONAL BUILDING SURFACE TO THE SITE IN THE AREA OF AN EXISTING GRAVELED AREA. THE ADDITIONAL BUILDING AREA IS 10,890 SQUARE FOOT.
- CONSTRUCTION EXIST'S WILL BE LOCATED IN THE GRAVELED AREA. THERE WILL BE ONE ON EACH SIDE OF THE BUILDING.
- A CONCRETE WASHOUT WILL BE LOCATED WITHIN THE GRAVELED AREA.

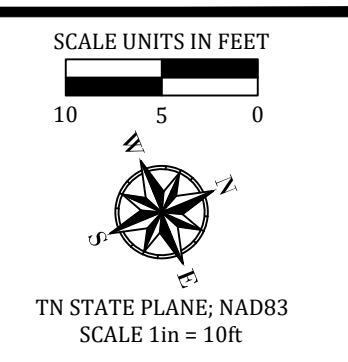

SHEET SYMBOL LEGEND 1

SITE REFERENCE AND INFORMATION 2

SITE MAP KEY 3

VIEW SCALE 4

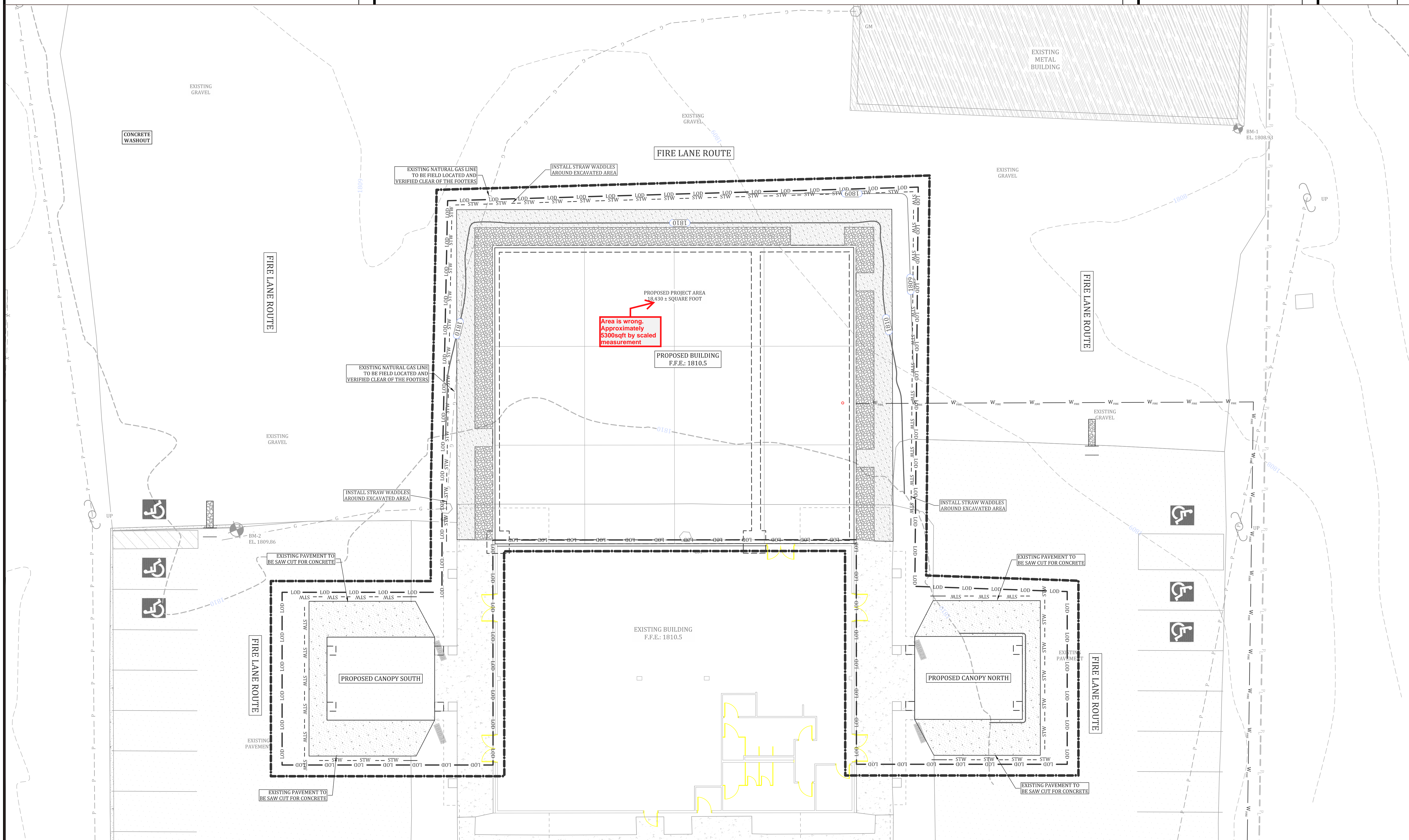

PROPOSED SITE PLAN 1in = 10ft 5

**ENVIRONMENTAL & CIVIL ENGINEERING SERVICES**

CROSSVILLE | MOUNT JULIET  
702 Old Jamestown Hwy  
Crossville, TN 38555

Crossville | 931.484.9321  
Mount Juliet | 615.863.3237  
www.ece-engineering.com

ENGINEERING ♦ GEOTECHNICAL ♦ ENVIRONMENTAL

NO.	DATE	DESCRIPTION	CHK	CFB
1	1/13/25	ORIGINAL ISSUE		

CHECKED BY:	DESIGN BY:	DRAWN BY:	ORIGINAL DATE:	PROJECT NO.:	DWG NO.:	SCALE:
J.P.B.	C.E.R.	L.S.A.	2/2024	24029	24029	1in = 10ft

**PROPOSED EROSION CONTROL PLAN**

**EXISTING BUILDING ADDITION**  
SIMPLE LIFE CHURCH  
25 MAPLE GROVE DRIVE  
CROSSVILLE, CUMBERLAND COUNTY, TENNESSEE

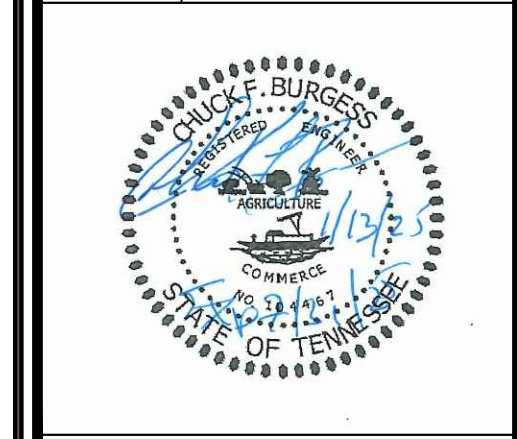

SHEET REFERENCE NUMBER:  
**C-103**

SHEET 5 OF 7