

SURVEYOR'S CERTIFICATE

I Herby Certify That The Information Shown on This Plat To Be Correct To The Best of My Ability and Belief, The Measurements Shown Hereon Were Made By a Field Survey Conducted Under My Supervision Utilizing Current Surveying Technology and Equipment. This is a Category I And The Unadjusted Closure is 1:10,000 As Per State of Tennessee Standards Chapter 0820-3. The Survey Was Made On 12/27/2018 and is a Division of Public Record And Observed Ground Existence.

Signature Michael V. Stump Date 12/27/2018

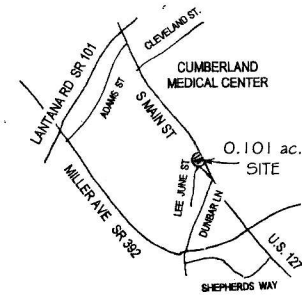

LOCATION MAP

TENNESSEE GRID NORTH
SCALE: 1" = 20'
Datum Adjusted Factor 1.000136214

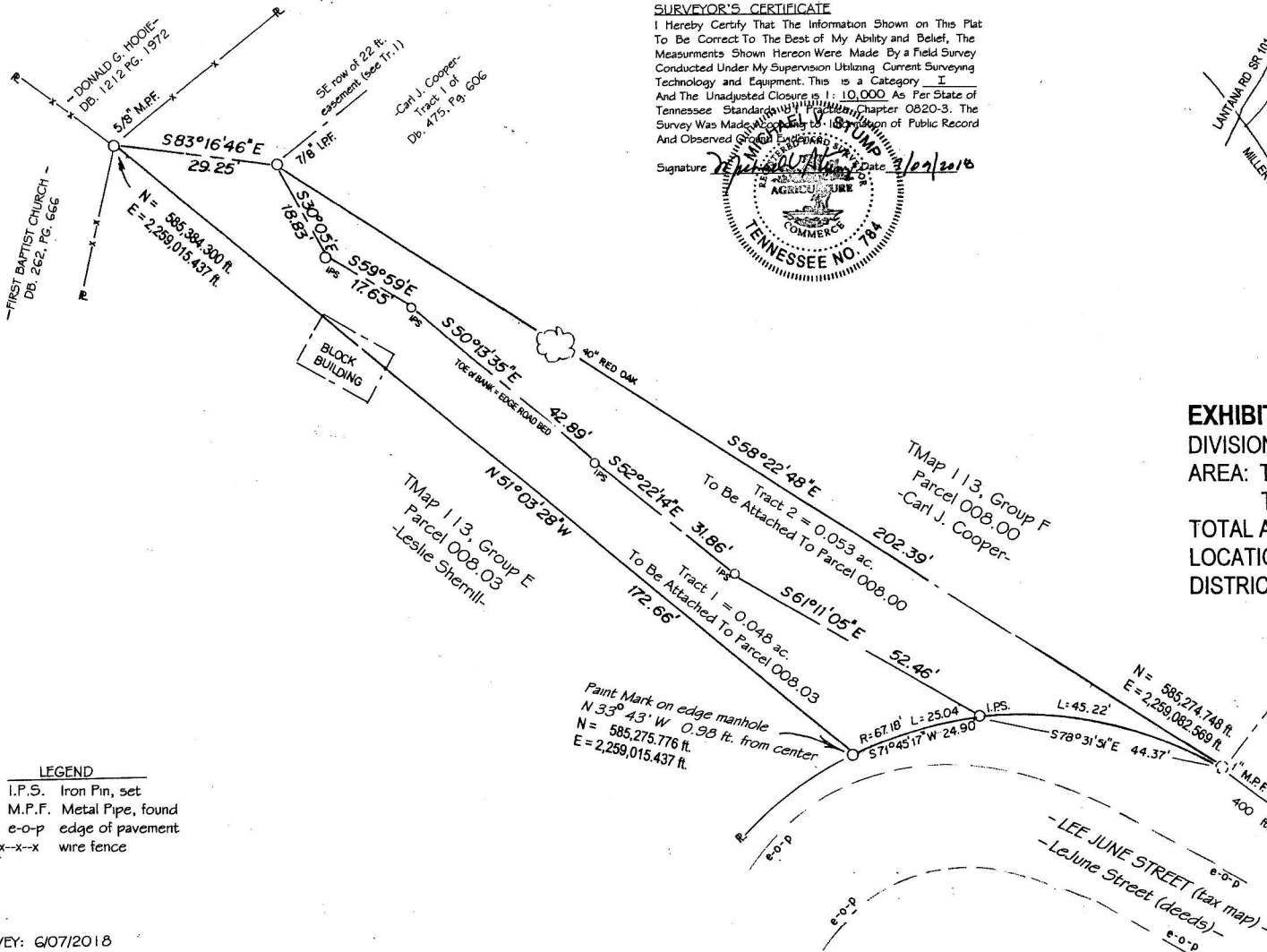

EXHIBIT A

DIVISION of a PORTION "GRASSY COVE ROAD" AREA:
 TRACT 1 = 0.048 ACRE (LESLIE SHERRILL)
 TRACT 2 = 0.053 ACRE (CARL COOPER)
 TOTAL AREA = 0.101 ACRE
 LOCATION: CITY of CROSSVILLE in the FIRST CIVIL DISTRICT of CUMBERLAND COUNTY, TENNESSEE

- LEGEND**
- O I.P.S. Iron Pin, set
 - O M.P.F. Metal Pipe, found
 - e-o-p edge of pavement
 - x-x-x- wire fence

SURVEY: 6/07/2018
 DRAWN: 7/04/2018
 JOB NO: 02718

REFERENCES
 Deed Book 475, Page 606 (TRACT 1) Carl & Mary Cooper
 Tax Map 113F, Group F, Parcel 008.00
 Deed Book 1509, Page 932 (TRACT 3) Leslie Sherrill
 Tax Map 113F, Group E, Parcel 008.03