

	EXISTING PROPERTY LINE		EXISTING GRAVITY SEWER LINE		EXISTING UTILITY POLE
	ADJOINING PROPERTY LINE		EXISTING NATURAL GAS LINE		EXISTING GUY POLE
	BUILDING SET BACK LINE		EXISTING BUILDING		PROPOSED UNDERGROUND POWER LINE
	EXISTING PERMANENT EASEMENT		EXISTING ROAD ASPHALT, LIGHT		PROPOSED WATER LINE
	EXISTING TOPOGRAPHIC SURFACE		BUILDING AREA VARIANCE		PROPOSED GRAVITY SEWER LINE
	EXISTING STORMWATER PIPE		PARKING AREA VARIANCE		PROPOSED BUILDING
	EXISTING OVERHEAD POWER		EXISTING FIRE HYDRANT		PROPOSED ROAD ASPHALT, LIGHT
	EXISTING WATER LINE		EXISTING GRINDER PUMP		
	EXISTING WATER VALVE		EXISTING WATER METER		

SITE PLAN NOTES:

- CONTOURS SHOWN WERE GENERATED UTILIZING SOKKIA GRX3 GPS WITH GPS BASE REFERENCE OF TDOT GNSS BASE STATION LOCATED AT DISTRICT 27 BUILDING.
- EXISTING SITE ITEMS WERE SUPPLIED BY SURVEYOR.
- PROPERTY INFORMATION WAS TAKEN FROM DEEDS OBTAINED TITLESEARCHER.COM AND/OR CUMBERLAND COUNTY PROPERTY ASSESSORS OFFICE.
 - PARCEL ID IS IDENTIFIED AS FOLLOWS:
 - EXAMPLE **100F A 003.01** OR **100 003.02**,
 - MAP 100F, GROUP A, PARCEL 003.01 OR MAP 100, GROUP (BLANK), PARCEL 003.02.
 - UTILITIES ARE SHOWN FOR PLANNING PURPOSE. UTILITY LOCATION SHALL BE FIELD VERIFIED PRIOR TO ANY WORK BEGINNING.
 - VARIANCE TABLE DEFINES THE AREAS FOR VIOLATING THE BUILDING SET BACK REQUIREMENTS FOR THE CITY OF CROSSVILLE SUBDIVISION REGULATIONS.
 - THE BUILDING SET BACK REQUIREMENTS ARE AS FOLLOWS:
 - 50 FEET FROM WEST AVENUE
 - 30 FEET FROM CENTRAL AVENUE
 - 10 FEET FROM THE SIDE AND BACK LOT LINES

SCALE UNITS IN FEET

TN STATE PLANE; NAD83

ENVIRONMENTAL & CIVIL ENGINEERING SERVICES
 CROSSVILLE | MOUNT JULIET
 702 Old Jamestown Hwy
 Crossville, TN 38555
 Crossville | 931.484.9321
 Mount Juliet | 615.863.3237
 www.ece-engineering.com

ENGINEERING ♦ GEOTECHNICAL ♦ ENVIRONMENTAL

SHEET SYMBOL LEGEND	1	SITE NOTES	2	SCALE	3
----------------------------	----------	-------------------	----------	--------------	----------

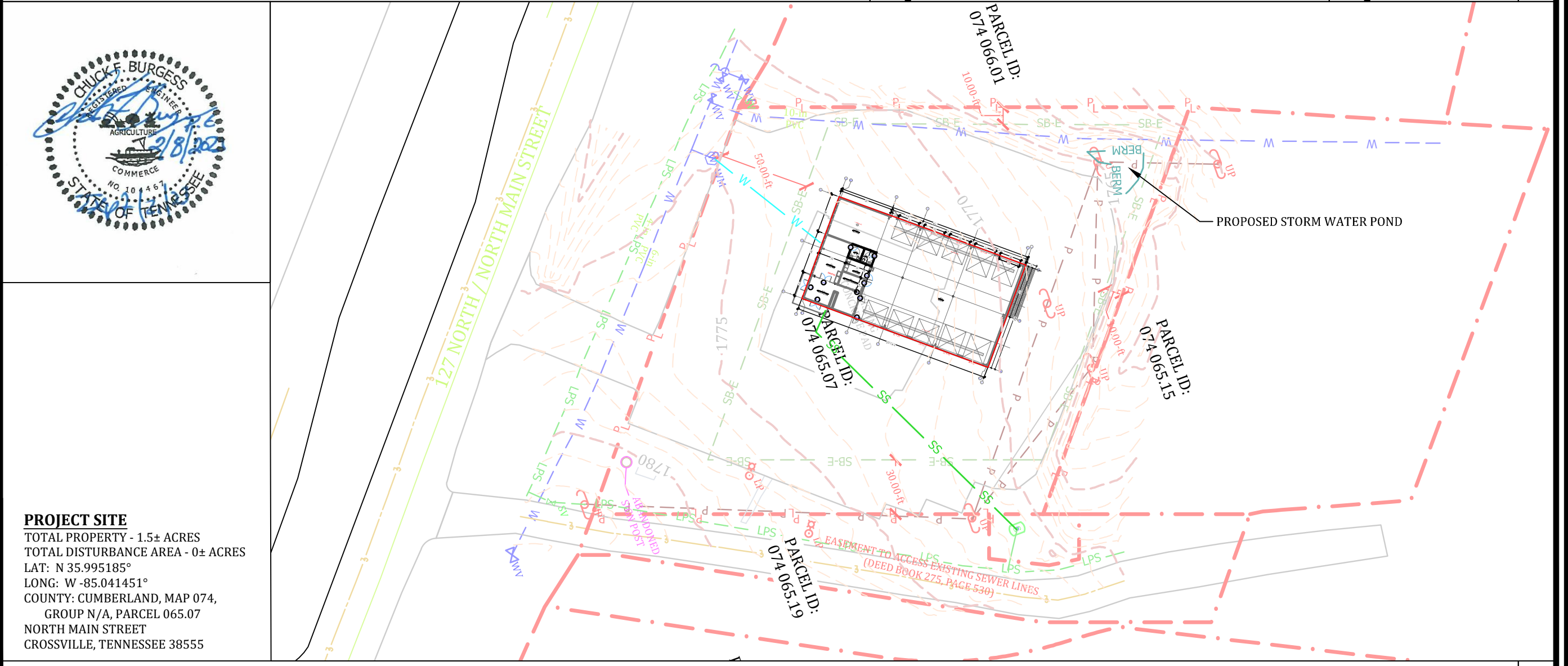

PROJECT SITE
 TOTAL PROPERTY - 1.5± ACRES
 TOTAL DISTURBANCE AREA - 0± ACRES
 LAT: N 35.995185°
 LONG: W -85.041451°
 COUNTY: CUMBERLAND, MAP 074,
 GROUP N/A, PARCEL 065.07
 NORTH MAIN STREET
 CROSSVILLE, TENNESSEE 38555

REVISIONS

NO.	DATE	DESCRIPTION	CHK
1	02/08/22	ORIGINAL ISSUE	C.F.B.

CHECKED BY: J.P.B.
 DESIGN BY: C.F.B.
 DRAWN BY: L.D.B.
 ORIGINAL DATE: JAN 3, 2023
 PROJECT NO.: 23465
 SCALE: 1-in = 60-ft

PLANNING | PROPOSED SITE

PROPOSED CAR FIX
 CAR FIX
 NORTH MAIN STREET
 CROSSVILLE, CUMBERLAND COUNTY, TENNESSEE

SHEET REFERENCE NUMBER:
C-201
 SHEET 1 OF 1