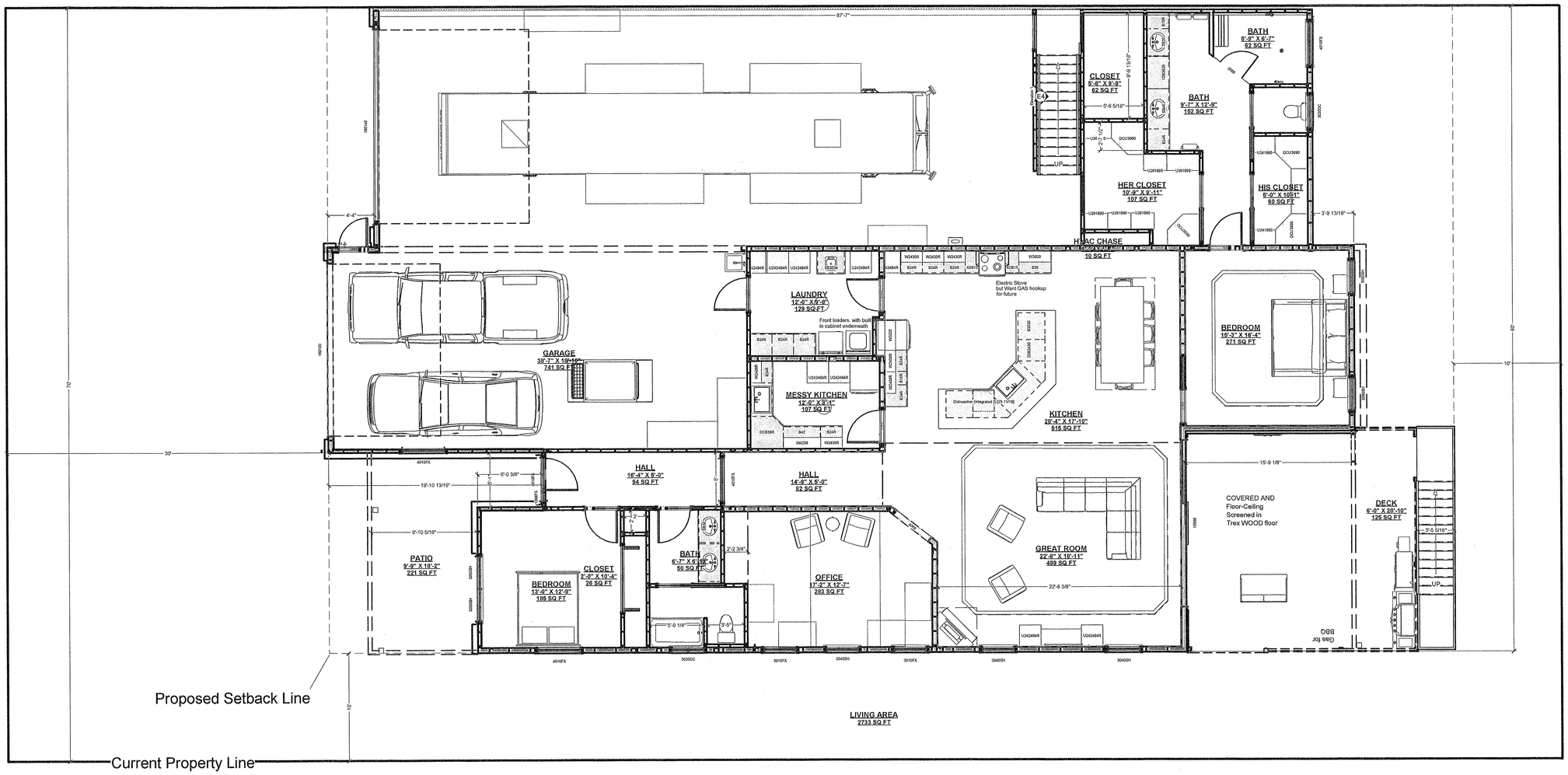

APPROVED FOR CONSTRUCTION
@ GARDENS CONSTRUCTION LLC
DATED __/__/__

BY:

BY:

BY:

COPYRIGHT @ THE GARDENS CONSTRUCTION LLC, 2005

PLANS COPYRIGHTED @ GARDENS CONSTRUCTION LLC 2002, 2003, 2004, 2005.
PLANS ARE EXCLUSIVE PROPERTY OF GARDENS CONSTRUCTION LLC & MAY NOT BE USED OR REPRODUCED BY ANYONE WITHOUT PERMISSION. PLANS MAY USE OF PLANS ASSUMES PURCHASE AGREEMENT AT A PRICE OF $6,000 FOR EACH SITE. ALL GARDENS UNITS BUILT WITH THE GARDENS BY PLANS AND SUBDIVISION REGULATIONS. IN ORDER TO COMPLY WITH ARTICLE VI OF THESE REGULATIONS YOU MUST CONSULT WITH THE GARDENS CONSTRUCTION LLC ARCHITECTURAL AND BUILDING CONSTRUCTION AND MATERIALS USED IN BUILDING ALL GARDENS HOMES. THIS WILL REQUIRE FEES PAID TO THE DEVELOPER FOR SUCH INSPECTIONS. PERSONAL SERVICES ARE OUTSIDE THE SCOPE OF THE PROJECT AND ASSUMPTION OF BOTH GENERAL AND SPECIFIC LIABILITIES FOR ANY AND ALL DAMAGES TO THE SUBDIVISION OR INDIVIDUAL PROPERTY OWNERS DUE TO OUTDOOR STORAGE, STORAGE OF MATERIALS, OVERLOADING OF FLOORS OR OTHERS UNDER CONTRACTORS INSTRUCTIONS OR SUPERVISION.
CONTRACTORS APPROVED TO WORK IN THE GARDENS SUBDIVISION MAY BE REQUIRED TO CONSULT WITH THE GARDENS CONSTRUCTION LLC FOR PREAPPROVAL TO CONTRACT IN THE GARDENS SHOULD CONTACT THE DEVELOPER PRIOR TO BIDDING JOBS.

A "GARDENS R.V. HOME" DESIGNED FOR:

LaCosse Preliminary Plan
10.24.2023

SHEET NO.