

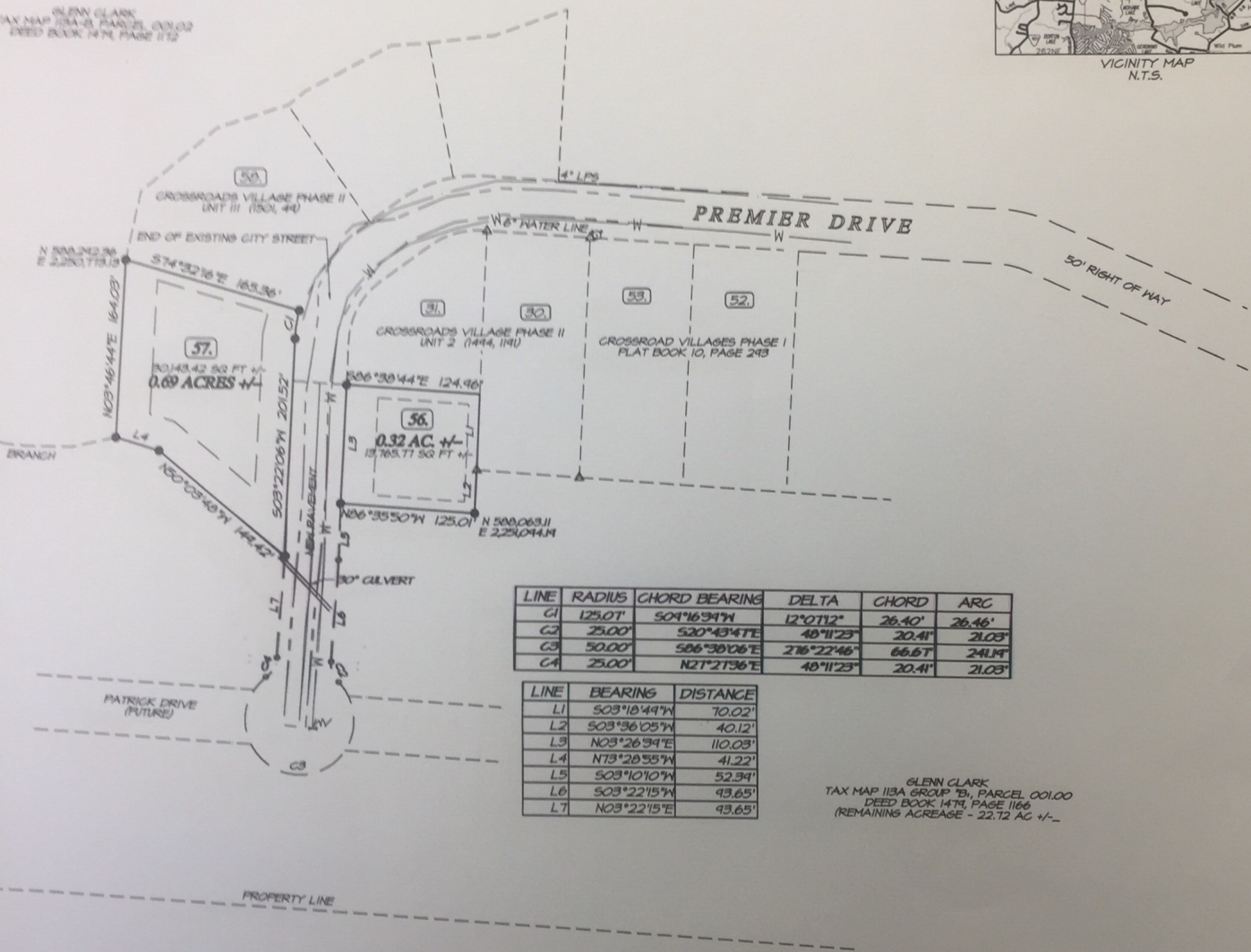

GLENN CLARK
TAX MAP 103A-B, PARCEL 00102
DEED BOOK 1474, PAGE 112



LINE	RADIUS	CHORD BEARING	DELTA	CHORD	ARC
C1	125.0'	S01°16'34\"/>			

LINE	BEARING	DISTANCE
L1	S03°10'49\"/>	

GLENN CLARK
TAX MAP 113A GROUP 'B', PARCEL 00100
DEED BOOK 1474, PAGE 1166
(REMAINING ACREAGE - 22.72 AC +/-)

LEGEND:

- ▲ IRON PIN (FOUND)
- 1/2" IRON PIN AND CAP (SET)
- ⊕ WATER VALVE
- ⊕ FIRE HYDRANT
- W 6" WATER LINE
- 108 4" LOW PRESSURE SEWER LINE

HAZARD ZONE
3000
3007

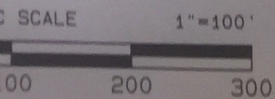

SURVEY FOR:
GLENN CLARK
FIRST CIVIL DISTRICT
CUMBERLAND COUNTY, TENNESSEE

**G1 & ASSOCIATES
SURVEYING**
3024 MT HELEN ROAD
ALLARDT TN 38504
931-267-4060

DRAWING #6016-CRV-P204-02
COPYRIGHT - G1 SURVEY, TIM GOAD 2017

FINAL PLAT
**CROSSROAD VILLAGES PHASE II
UNIT IV**

PRESENTED TO
CROSSVILLE REGIONAL PLANNING COMMISSION

DEVELOPER: GLENN CLARK
ADDRESS: 1021 CLARKKRAUSE MONTEREY HWY
MONTEREY TN 38574
TELEPHONE: 931-267-4060
ENGINEER: _____
ADDRESS: _____
TELEPHONE: _____

SURVEYOR: TIMOTHY L. GOAD
ADDRESS: 3024 MT HELEN ROAD
ALLARDT, TN 38504
TELEPHONE: 931-279-6393
ACREAGE SUBDIVIDED 2 LOTS AND R/W
1.49 ACRES +/-
NUMBER OF LOTS 2
SCALE 1" = 100'
TAX MAP REFERENCE 113A GROUP B, PARCEL 00100