

DATUM ADJUSTMENT FACTOR  
1.000132017

NOTE: ANDERSON-BEADLE SUBDIVISION RECORDED  
IN DEED BOOK "J", PAGE 476 -OCTOBER 21, 1887.

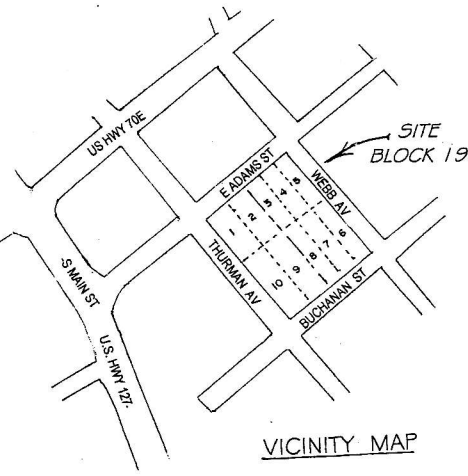

VICINITY MAP

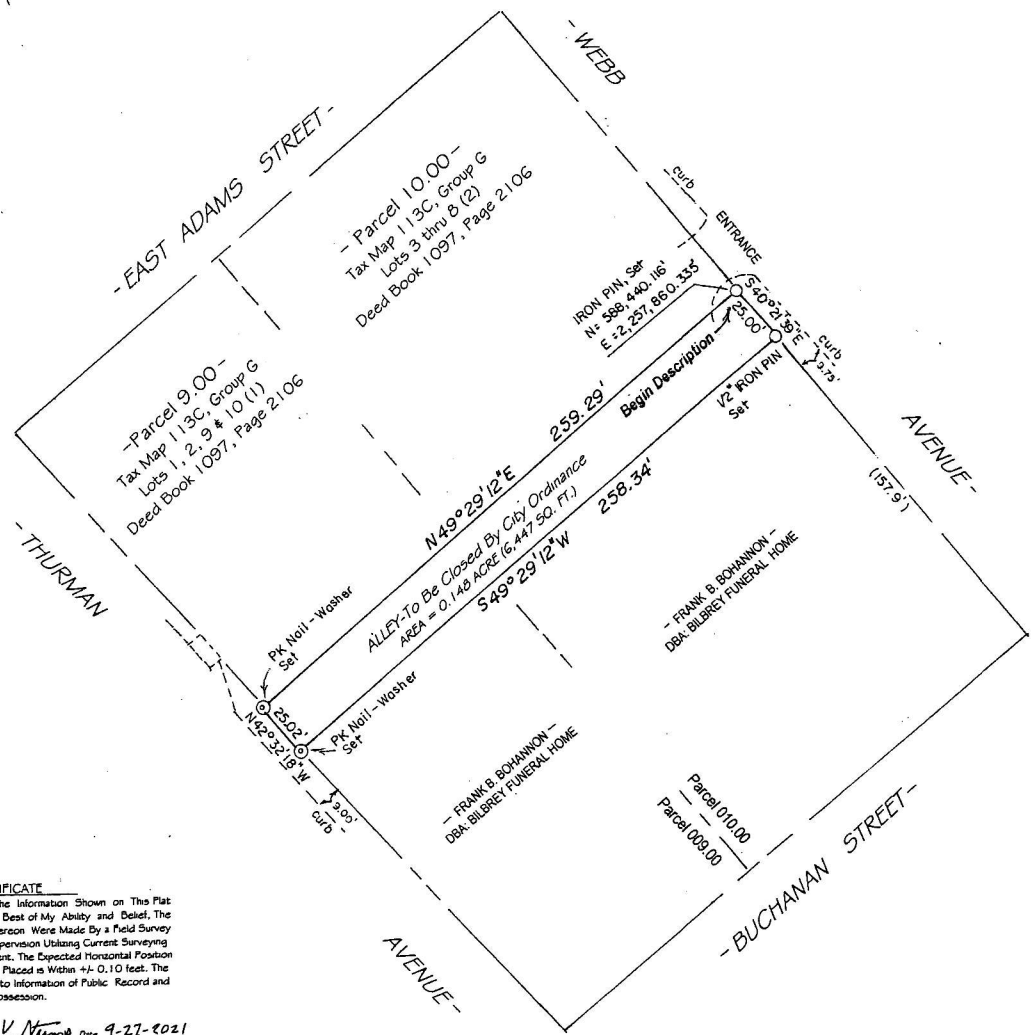

**SURVEYOR'S CERTIFICATE**  
I Herby Certify That The Information Shown on This Plat To Be Correct To The Best of My Ability and Deleat, The Measurements Shown Hereon Were Made By a Field Survey Conducted Under My Supervision Utilizing Current Surveying Technology and Equipment. The Expected Horizontal Position Of Points Located and Placed is Within +/- 0.10 feet. The Survey Made According to Information of Public Record and Observed Evidence of Possession.  
*Signature: Michael V. Stump* Date 9-27-2021

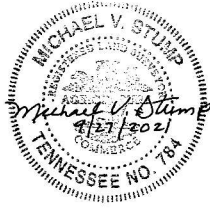

**ALLEY LOCATION SURVEY**  
WITHIN BLOCK NUMBER 19 OF  
ANDERSON-BEADLE SUBDIVISION  
LOCATION: CITY of CROSSVILLE  
FIRST CIVIL DISTRICT of CUMBERLAND COUNTY, TN.

SURVEY: 9/24/2021  
DRAWN: 9/27/2021  
JOB NO: 02821

Survey # Map By MICHAEL V. STUMP-45 Guinevere Ln. Crossville, Tn. 38555-931-484-8107