



VICINITY MAP  
CROSSVILLE, TENNESSEE

**SURVEYOR'S CERTIFICATION**  
I hereby certify that the information shown on this plat is correct to the best of my ability and belief, these measurements were made by a field survey under the authority of TCA 61-18-12; and my supervision. This is a category 1 survey, and the ratio and precision of the unadjusted closure is 1: 10,000 as per the State of Tennessee standards of practice, Chapter 8020-3. This survey was made according to information of public record and/or observed ground evidence.

Date \_\_\_\_\_  
O.D. Pugh, Jr., R.L.S. #699  
Tennessee Registration  
80 West Ave.  
Crossville, TN 38555  
(931) 484-7702

SITE

**LEGEND**

- ☆ N.P. 1/2" REBAR
- △ EX. 1/2" REBAR, R.L.S. #699
- ⊕ EX. METAL FENCE POST
- CALCULATED POINT
- PROPERTY LINE
- ADJOINING PROPERTY LINE
- ROAD RIGHT OF WAY

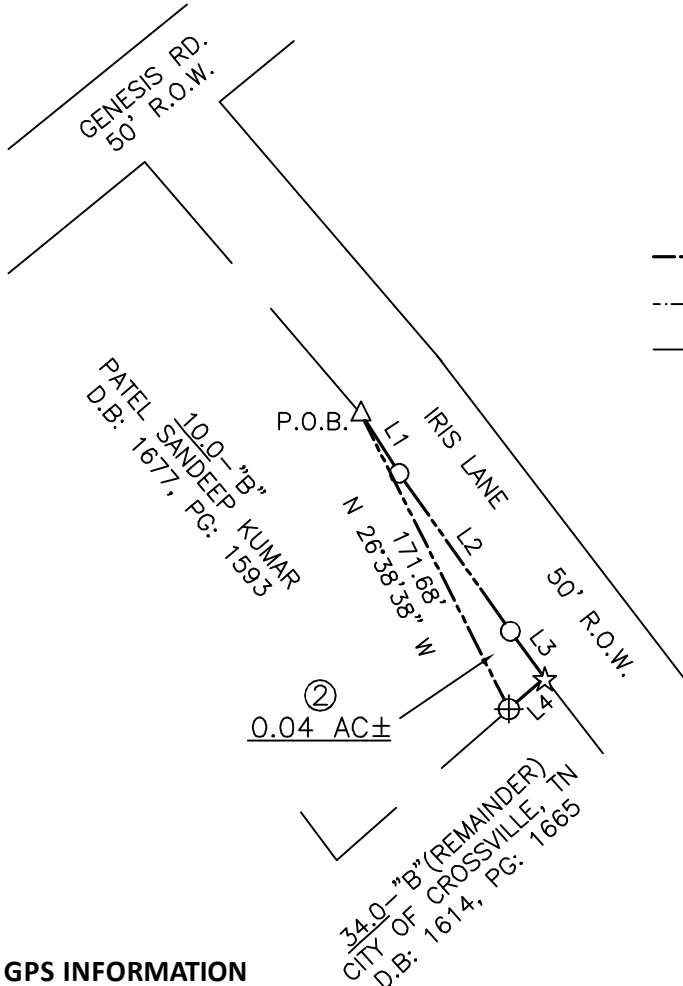

**GPS INFORMATION**

1. Type of GPS Field Procedure Used: Real Time Kinematic
2. Type of GPS Equipment Used: Topcon Hiper VR Dual Frequency Receiver
3. Relative Positional Accuracy: H = 0.05', V = 0.05'
4. Date(s) of Survey: October 17, 2024
5. Datum/Epoch: NAD 83 (2011)/Epoch 2005.00
6. Fixed Control Station: AUTONOMUS
7. Fixed Control Station Position: Not Applicable
8. Geoid Model Used: GEOID18
9. Combined Grid Factor: Not Applicable

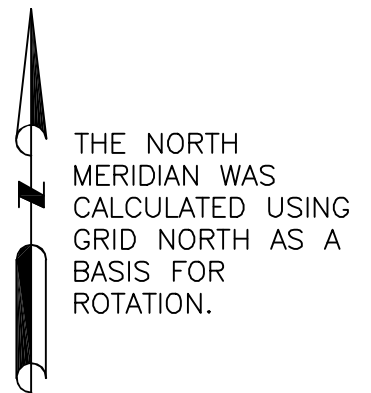

LINE	BEARING	DISTANCE
L1	S 32°55'32" E	36.59'
L2	S 35°10'19" E	100.53'
L3	S 36°33'20" E	30.08'
L4	S 48°47'40" W	24.89'

**MID-STATE-SURVEYING**  
P.O. BOX 212 80 WEST AVE.  
CROSSVILLE, TENNESSEE 38557  
PHONE: (931) 484-7702

---

SURVEYED FOR  
**SAM PATEL**  
OWNER: PATEL, SANDEEP KUMAR  
D.B: 1677, PG: 1593

---

FIRST CIVIL DISTRICT OF CUMBERLAND COUNTY, TENNESSEE

TAX MAP: 100-K	DATE: OCTOBER 17, 2024	SHEET: 1 OF 1
PARCEL: 34.0 (PORTION)	SCALE: 1" = 100'	DRAWING NO: 24275-2
GROUP: "B"		
DRAWN BY: ROBIN POWERS		