



1843 Foreman Drive  
Cookeville, Tennessee  
931-528-7475  
jsconstruction.com

© 2022 BY J&S CONSTRUCTION CO., INC.

No.	Description	Date

NOT FOR CONSTRUCTION

**A RENOVATION FOR:**  
EYE CENTERS OF TENNESSEE  
15 IRIS LANE  
CROSSVILLE, TN

Progress Plans

Site Plan - Existing

Project number 22-509

Date 7/28/22

Drawn by DCW

Checked by Checker

**A1.0**

Scale As indicated

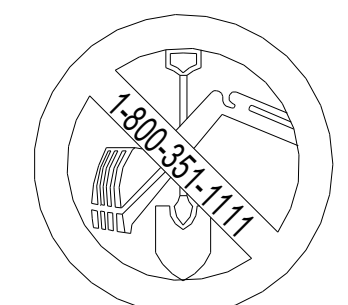

TENNESSEE ONE CALL  
1 (800) 351-1111  
CALL BEFORE DIGGING  
IN THIS AREA

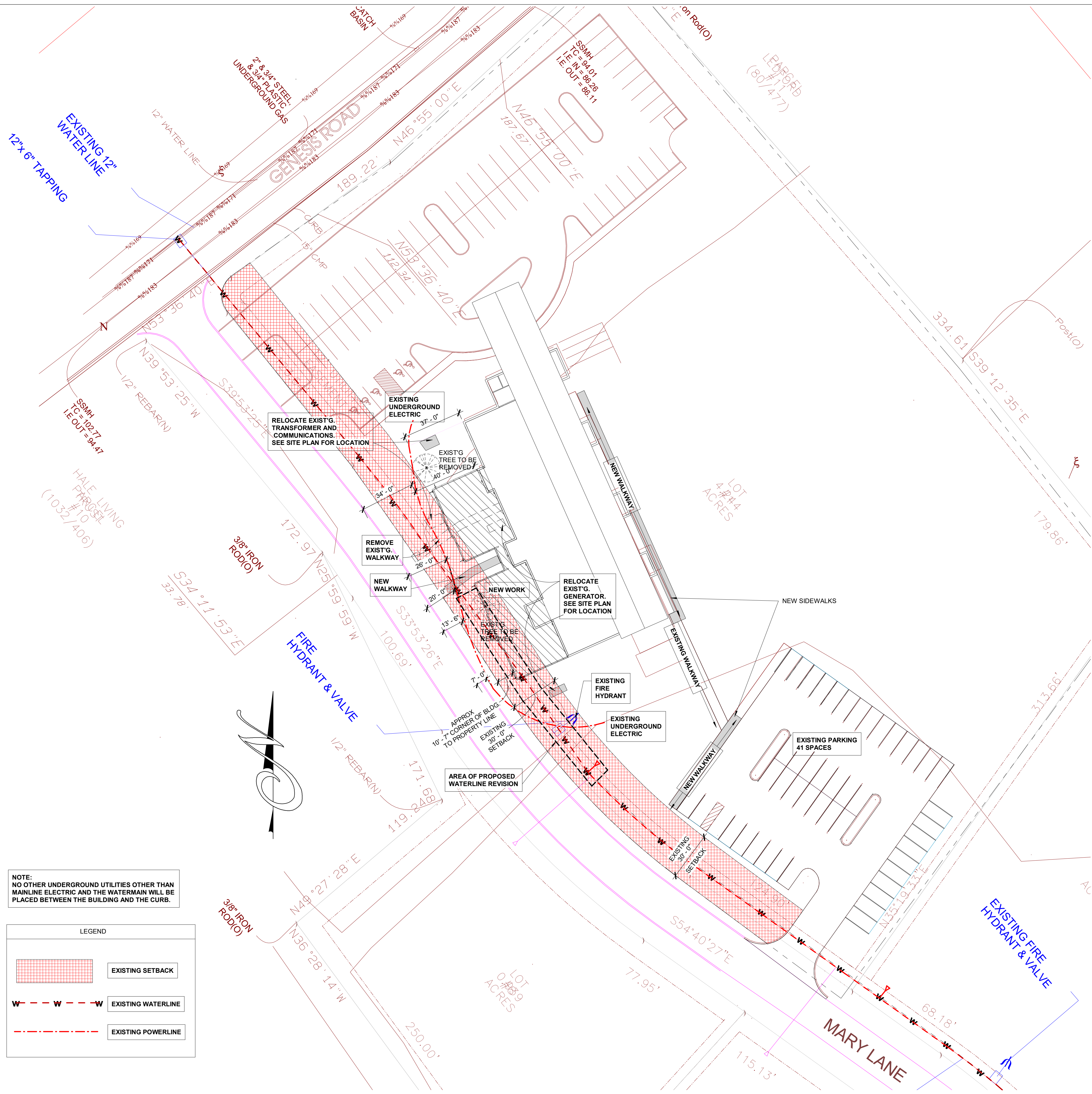

**NOTE:**  
NO OTHER UNDERGROUND UTILITIES OTHER THAN MAINLINE ELECTRIC AND THE WATERMAIN WILL BE PLACED BETWEEN THE BUILDING AND THE CURB.

LEGEND

	EXISTING SETBACK
	EXISTING WATERLINE
	EXISTING POWERLINE

Site Plan - Existing  
1" = 30'-0"

No.	Description	Date

NOT FOR  
CONSTRUCTION

**A RENOVATION FOR:**  
 EYE CENTERS OF TENNESSEE  
 15 IRIS LANE  
 CROSSVILLE, TN

Progress Plans

Site Plan -  
Proposed

Project number	22-509
Date	7/28/22
Drawn by	DCW
Checked by	Checker

A1.1

Scale 1" = 30'-0"

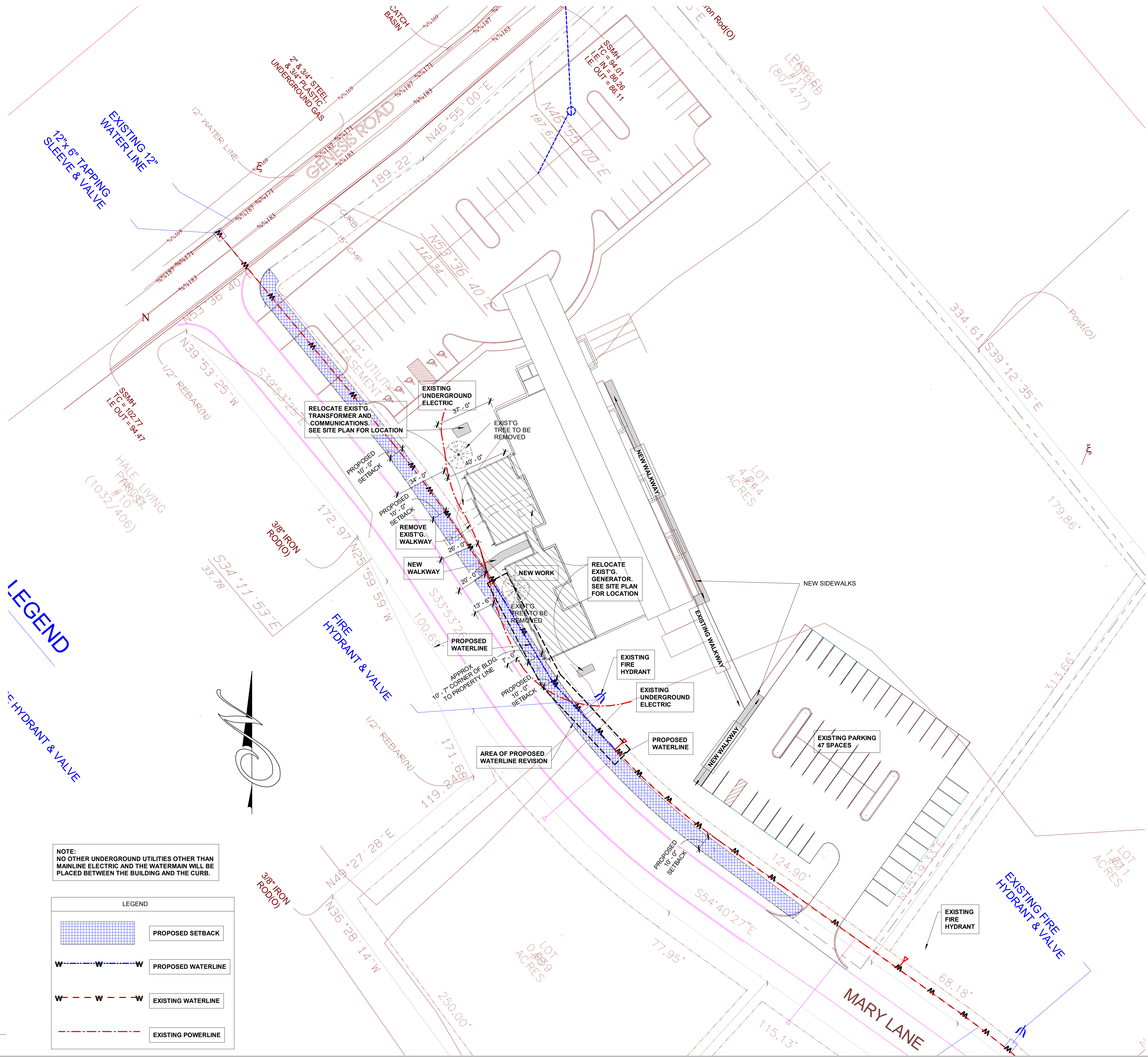

**LEGEND**

- - - - - FIRE HYDRANT & VALVE

NOTE:  
NO OTHER UNDERGROUND UTILITIES OTHER THAN MAINLINE ELECTRIC AND THE WATERMAIN WILL BE PLACED BETWEEN THE BUILDING AND THE CURB.

LEGEND	
	PROPOSED SETBACK
	PROPOSED WATERLINE
	EXISTING WATERLINE
	EXISTING POWERLINE

Site Plan - Proposed  
 1" = 30'-0"