

K:\ATL_Wireless\Crown Castle\Small Cell\Project Midnight - TN Sites\Chattanooga Sites\Nodes\Crossville\CC_TN_0025\CD\INB-SMC_Crossville.dwg 10/10/23 3:21 PM by: brian.atha

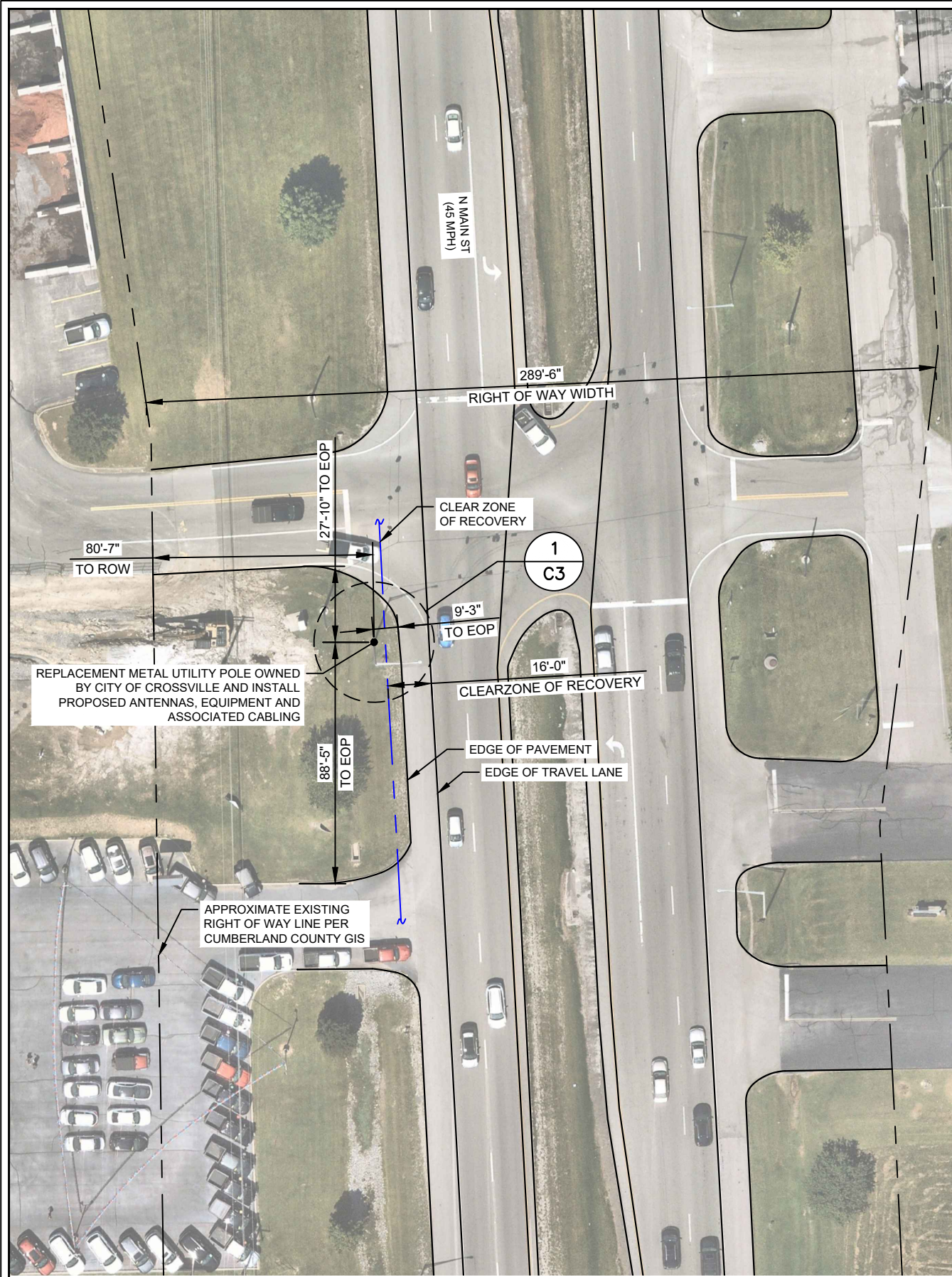

PROPOSED NODE LOCATION PLAN

CONTRACTOR NOTES

1. SITE PLAN INFORMATION WAS REPRODUCED FROM CUMBERLAND COUNTY GIS APPLICATION INFORMATION AND NEARMAPS, AND IS PROVIDED FOR ILLUSTRATIVE PURPOSES ONLY. KIMLEY-HORN DOES NOT GUARANTEE OR ENSURE THE PRECISION, ACCURACY, OR CORRECTNESS AND ASSUMES NO RESPONSIBILITY OR LIABILITY FOR THE DAMAGES, LOSS OF REVENUE, OR INJURY THAT MIGHT OCCUR.
2. CONTRACTOR IS TO ESTABLISH THE EXISTENCE AND LOCATION OF ALL EXISTING UNDERGROUND AND OVERHEAD UTILITIES. IMMEDIATELY NOTIFY THE CONSTRUCTION MANAGER OF ANY DISCREPANCIES.
3. ALL SIDEWALK AND PAVEMENT SURFACES ALTERED DURING CONSTRUCTION TO BE REPAIRED PER THE TDOT DESIGN STANDARDS.

4. BEFORE COMMENCING ANY EXCAVATIONS, CONTRACTOR TO NOTIFY EACH UTILITY OWNER HAVING UNDERGROUND UTILITIES LOCATED IN THE PROJECT LIMITS NOT LESS THAN TWO OR MORE THAN TEN WORKING DAYS PRIOR TO STARTING. CALL TENNESSEE ONE-CALL CENTER (1-800-351-1111) 48 HOURS BEFORE WORK COMMENCES.

UTILITY NOTES

1. VOLUNTEER ELECTRIC COOPERATIVE TO RUN POWER FROM EXISTING POWER SOURCE TO PROPOSED POLE.
2. VOLUNTEER ELECTRIC COOPERATIVE TO PROVIDE METER AND CROWN CASTLE FIBER, LLC CONTRACTOR TO PROVIDE AND INSTALL METER BASE.
3. VOLUNTEER ELECTRIC COOPERATIVE TO BRING POWER TO POLE UNDER SEPARATE PERMIT.
4. CROWN CASTLE FIBER, LLC TO BRING FIBER TO POLE UNDER SEPARATE PERMIT.

CONTRACTOR AND UTILITY NOTES

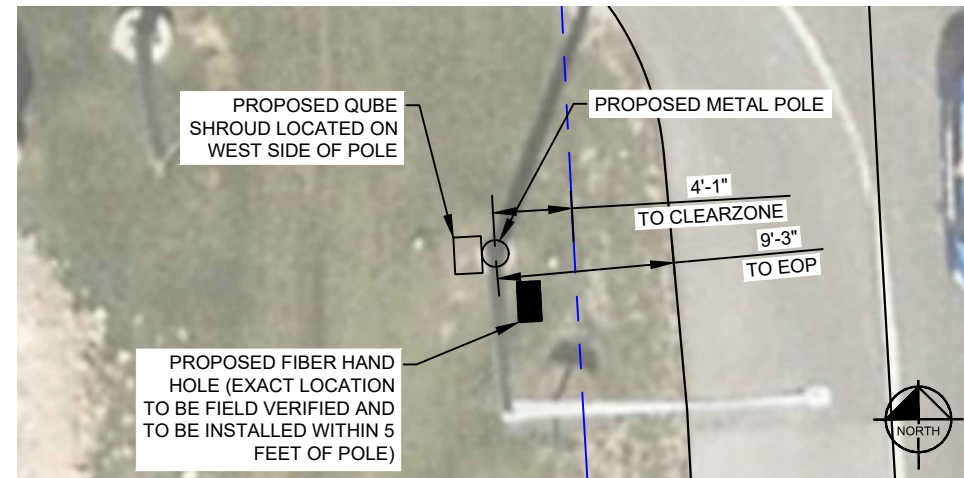

1 EQUIPMENT LOCATION DETAIL
C2 SCALE: 1"=10"



PROPOSED NODE LOCATION PHOTO



PROJECT INFORMATION:

SITE NAME:
CC_TN_0025
CROWN NODE SCU: 523072
2277 N MAIN ST
CROSSVILLE, TN 38555
CUMBERLAND COUNTY

PLANS PREPARED BY:



11720 AMBER PARK DRIVE, SUITE 600
ALPHARETTA, GA 30009
PHONE: 770-619-4280
WWW.KIMLEY-HORN.COM

REV: DATE: ISSUED FOR: BY:

8			
7			
6			
5			
4			
3			
2			
1			
0	10/10/23	CONSTRUCTION	DMF

LICENSER:

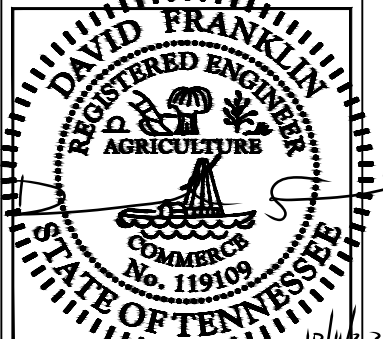

KHA PROJECT NUMBER:

019558200

DRAWN BY: CHECKED BY:

JAR DMF

SHEET TITLE:

PROPOSED NODE LOCATION

SHEET NUMBER:

C2

K:\ATL_Wireless\Crown Castle\Small Cell\Project Midnight - TN Sites\Chattanooga Sites\Crossville\CC_TN_0025\CD\INB-SMC_Crossville.dwg --- 10/10/23 3:21 PM by: brian.atha

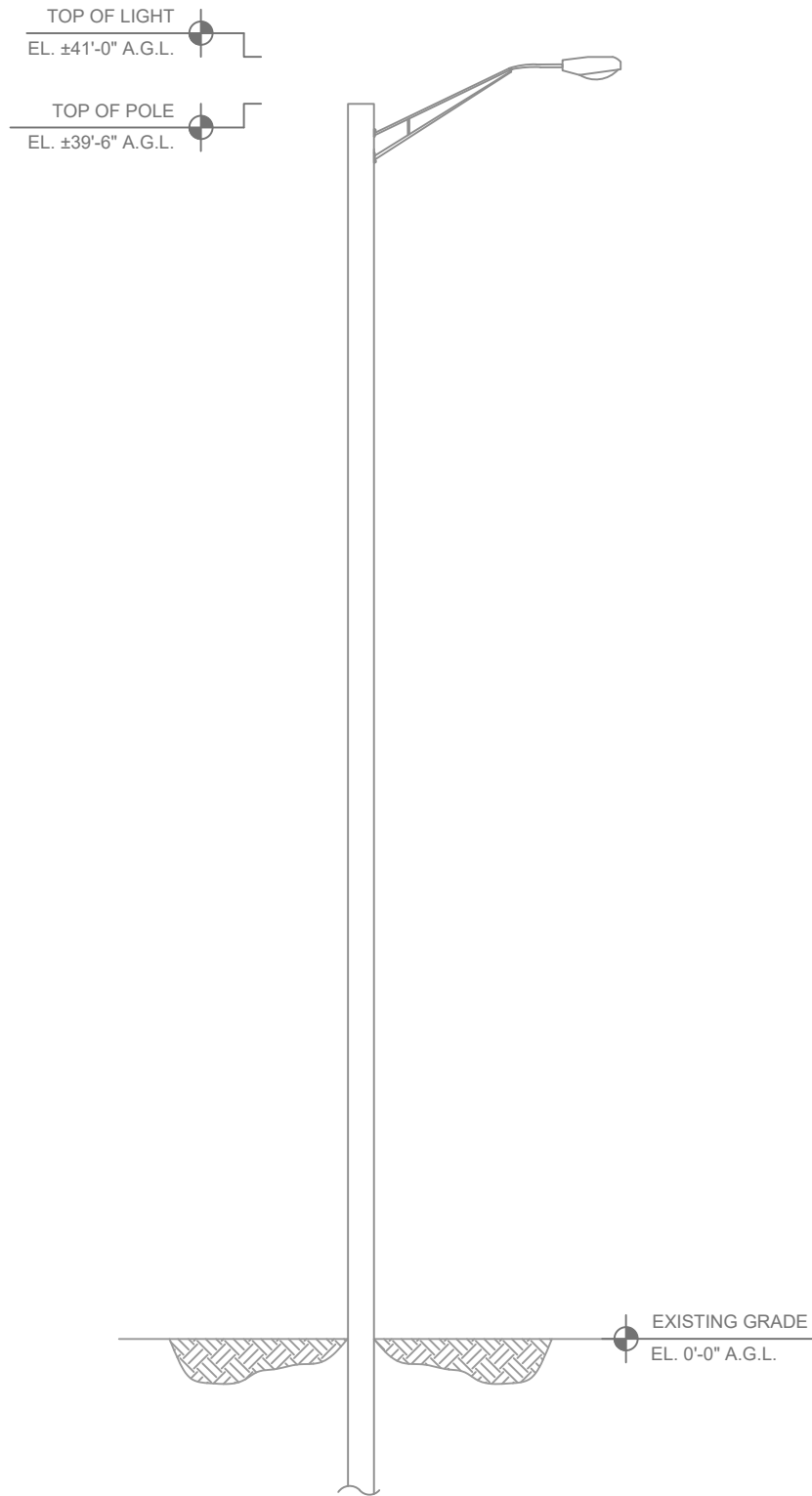

EXISTING POLE ELEVATION

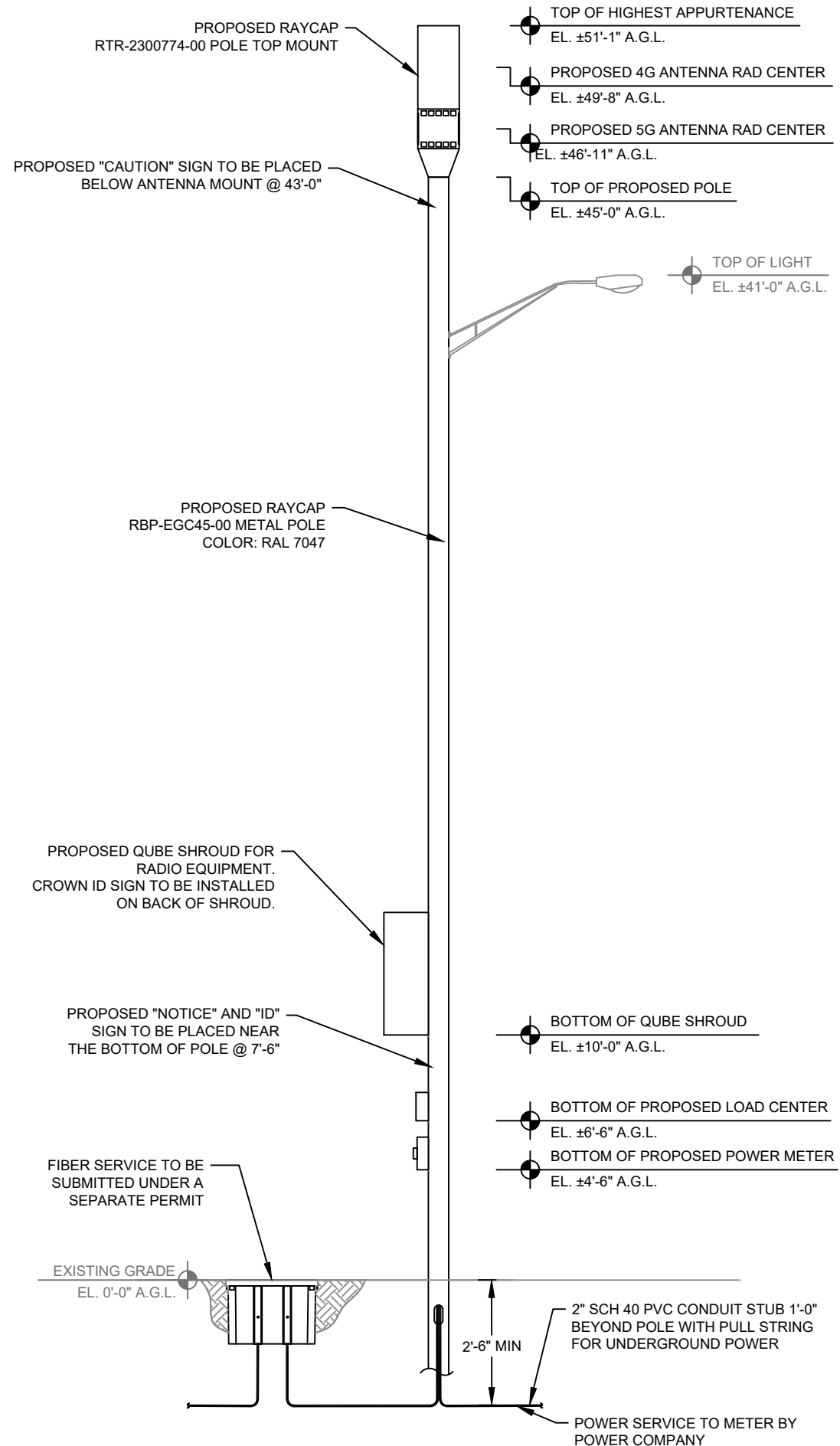

PROPOSED POLE AND EQUIPMENT ELEVATION



PROJECT INFORMATION:

SITE NAME:
CC_TN_0025
CROWN NODE SCU: 523072
2277 N MAIN ST
CROSSVILLE, TN 38555
CUMBERLAND COUNTY

PLANS PREPARED BY:

Kimley»Horn
11720 AMBER PARK DRIVE, SUITE 600
ALPHARETTA, GA 30009
PHONE: 770-619-4280
WWW.KIMLEY-HORN.COM

REV: _____ DATE: _____ ISSUED FOR: _____ BY: _____

8			
7			
6			
5			
4			
3			
2			
1			
0	10/10/23	CONSTRUCTION	DMF

LICENSER:

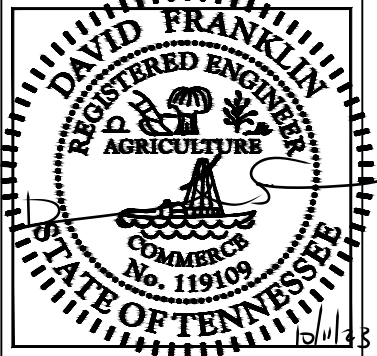

KHA PROJECT NUMBER:

019558200

DRAWN BY: _____ CHECKED BY: _____

JAR DMF

SHEET TITLE:

POLE ELEVATION

SHEET NUMBER:

C3

K:\ATL_Wireless\Crown Castle\Small Cell\Project Midnight - TN Sites\Chattanooga Sites\nodes\Crossville\CC_TN_0025\CD\INB-SMC_Crossville.dwg --- 10/10/23 3:21 PM by: brian.atha



PHOTO SIMULATION OF PROPOSED EQUIPMENT



PROJECT INFORMATION:

SITE NAME:
CC_TN_0025
CROWN NODE SCU: 523072
2277 N MAIN ST
CROSSVILLE, TN 38555
CUMBERLAND COUNTY

PLANS PREPARED BY:



11720 AMBER PARK DRIVE, SUITE 600
ALPHARETTA, GA 30009
PHONE: 770-619-4280
WWW.KIMLEY-HORN.COM

REV: DATE: ISSUED FOR: BY:

8			
7			
6			
5			
4			
3			
2			
1			
0	10/10/23	CONSTRUCTION	DMF

LICENSER:

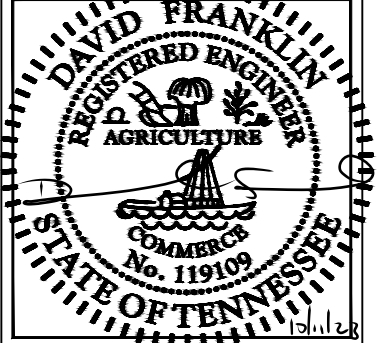

KHA PROJECT NUMBER:
019558200

DRAWN BY: JAR CHECKED BY: DMF

SHEET TITLE:

PHOTO
SIMULATION

SHEET NUMBER:

C3.1